

# Family evacuation action manual

## Storm and flood

### Evacuation action manual

Enter the details applicable to your home.

Flood of river

River  In the event of the river flooding, the forecast flood level in my district is  m  
▲Enter the name of river. ▲Enter the forecast flood level.

If the forecast flood level of the river is > 0.5 m

River  
 ● Alert level 3 evacuation of the elderly, etc.  
 ● Alert level 4 evacuation instructions is officially announced

**My evacuation actions**

- I will evacuate to a safer place on the 2nd floor or higher of my house.
- I will evacuate to a safer place such as by moving to a house of my relative or friend.
- I will evacuate to a storm and flood  evacuation site.  
▲Enter the name of the evacuation site.

※Decide at which stage you will take action.

Landslide disaster

● In my district, there is a place where a mudslide may occur.  Yes  No  
Circle either one.

● In my district, there is a place where a landslide may occur (steep slope).  Yes  No

If in my district

● Alert level 3 evacuation of the elderly, etc.  
 ● Alert level 4 evacuation instructions is officially announced

**My evacuation actions**

- I will evacuate to a safer place on the 2nd floor or higher of my house.
- I will evacuate to a safer place such as by moving to a house of my relative or friend.
- I will evacuate to a storm and flood  evacuation site.  
▲Enter the name of the evacuation site.

※Decide at which stage you will take action.

Other

- At the time of flood of a small river or an irrigation canal, calmly move upstairs.
- If you detect danger, evacuate voluntarily without official announcement of evacuation instructions, etc.

## Earthquake

### Evacuation action manual

● When evacuating, remember to turn off the gas at the main and the breaker.  
 ● Consider several evacuation routes on a daily basis.

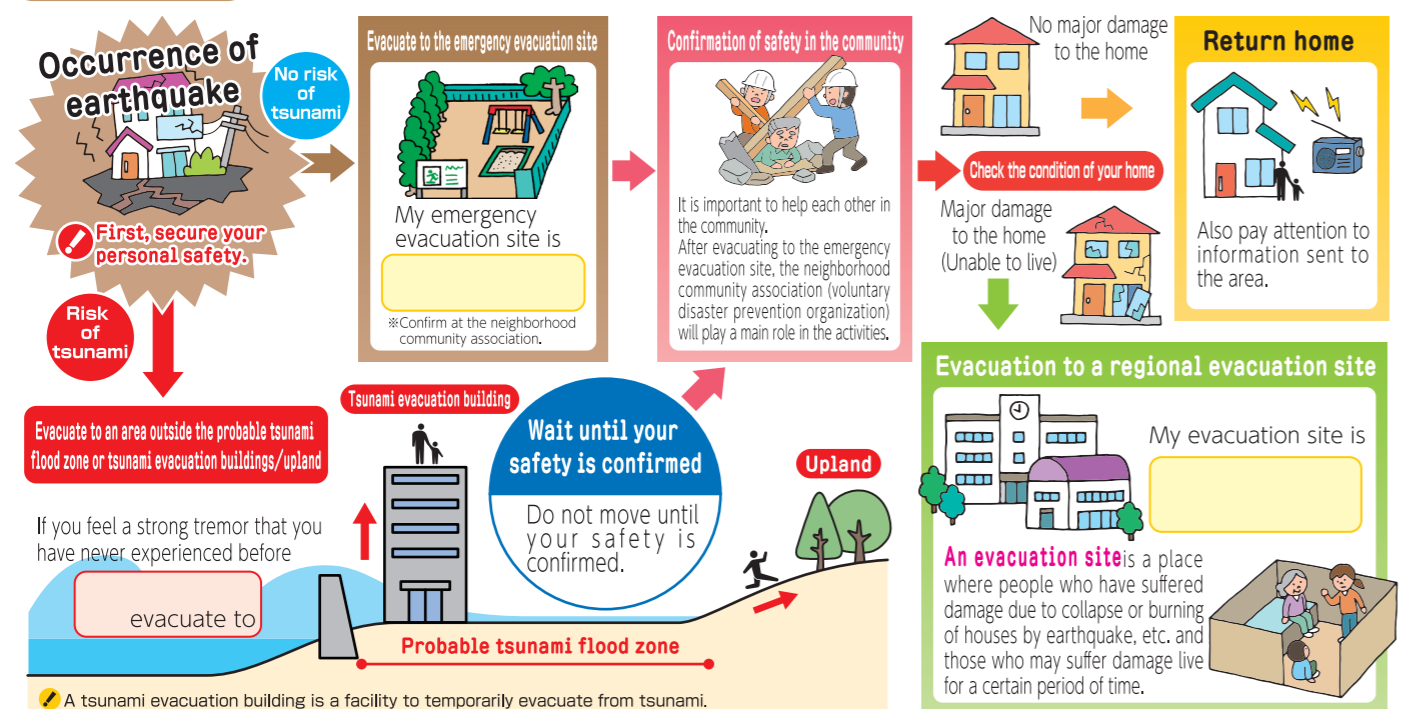

Tsunami

In the area where I live,  forecast of flood due to tsunami  Yes  No  The expected depth of flood due to tsunami is  m

## Evacuation with a pet

Check an evacuation site where your pet can be accepted.

If a disaster occurs, first ensure your own safety. If a pet owner is not safe, your pet cannot be protected. If evacuation is required, evacuate with a pet in principle. Always check with your family about the nearest evacuation site and evacuation route so that you can evacuate quickly.

## To protect you and your valuable pet

### Preparation in normal times

#### ● Disaster prevention measures for home

To protect a pet in the event of a disaster, it is necessary for the pet owner to be safe in the first place. It is very important to perform seismic diagnosis, reinforce the house, and fix furniture. It also leads to ensuring safety of pets.

#### ● Identification of pets

An unexpected disaster may surprise your pet and your pet may run away. Furthermore, when a disaster occurs during the absence of the pet owner, your pet may be lost. Show the identity of your pet so that it can be returned to the owner.

#### ● Discipline of pets

To evacuate quickly in emergency, basic discipline is necessary. Keep your pet under your control so that it would not get excited when it meets many people at the evacuation site.

#### ● Health management of pets

Always try to keep your pet according to its habits and personality and keep it healthy. Additionally, to prevent infection at the evacuation site and protect the health of your pet, always keep its body clean, vaccinate it against rabies (dogs) and give other necessary vaccines, and thoroughly get rid of external parasites such as fleas.

#### ● Emergency supplies for pets

Prepare disaster prevention supplies of your pet, giving top priority to what is associated with your pet's life and health. It is also important to keep them in a place from where they can be easily taken out so that you can quickly bring them out.



### Response after occurrence of disaster

If you decide to evacuate from your home, in principle, evacuate your pet with the owner to an evacuation site. At an evacuation site, the owner is responsible for taking care of the pet and is required to observe the rules of the evacuation site. Furthermore, try to manage your pet's physical condition and resolve anxiety.

### Living at an evacuation site

You have to live with several other people in an evacuation site. Some people may like animals and others may not, and some people may be allergic to animals. Maintain good communication with non-pet owners and try to create an environment where animals can be accepted.

### Pet evacuation supplies checklist

#### Important items!

- Spare collar and leash
  - Crate, carry bag
  - Socks for pets (for protection)
  - Dietetic food/drugs
  - Recommended to carry pet food supplies to last for at least five days and water for at least seven days
  - Food bowl for pets
  - Pet sheets
  - Waste disposal tools (e.g., plastic bags), toilet supplies
  - Identification tag
  - Contact information of the owner, information on emergency contact or place to leave the pet with other than the owner
  - Information on vaccination, previous diseases, and drugs/laboratory test results
  - Information of the vet
  - Photo of the pet
- In the event of a disaster, it is difficult to get pet supplies. In evacuation sites, food is prepared for people but not for pets. Pet owners are responsible for providing food to their pets. Always make preparations referring to the checklist.

#### It would be useful to carry!

- Towels
- Brush and waterless shampoo
- Wet tissue and cleansing cotton
- Favorite toys
- Snacks
- Blanket with odor, etc.
- Packaging tape and permanent marker (useful for repairing a cage, building a house using cardboard, and posting pet information and notice)
- Muzzle (if your pet tends to scavenge food or bite)



For details of the manual for evacuating with pets, see the website of Kan-onji City.

<https://www.city.kanonji.kagawa.jp/soshiki/10/18946.html>

